

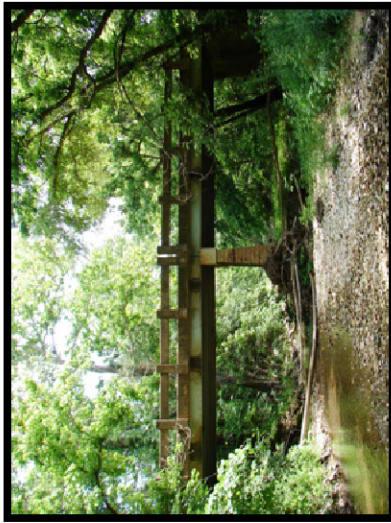

**EVALUATION BRIDGE #16753**  
**TOMBSTONE SLAB ROAD (Co. Rd. 32)**  
**POPE COUNTY**  
**STEEL MULTI-BEAM**  
**DATE OF CONSTRUCTION – 1940**  
**BUILDER - WORKS PROGRESS ADMINISTRATION**

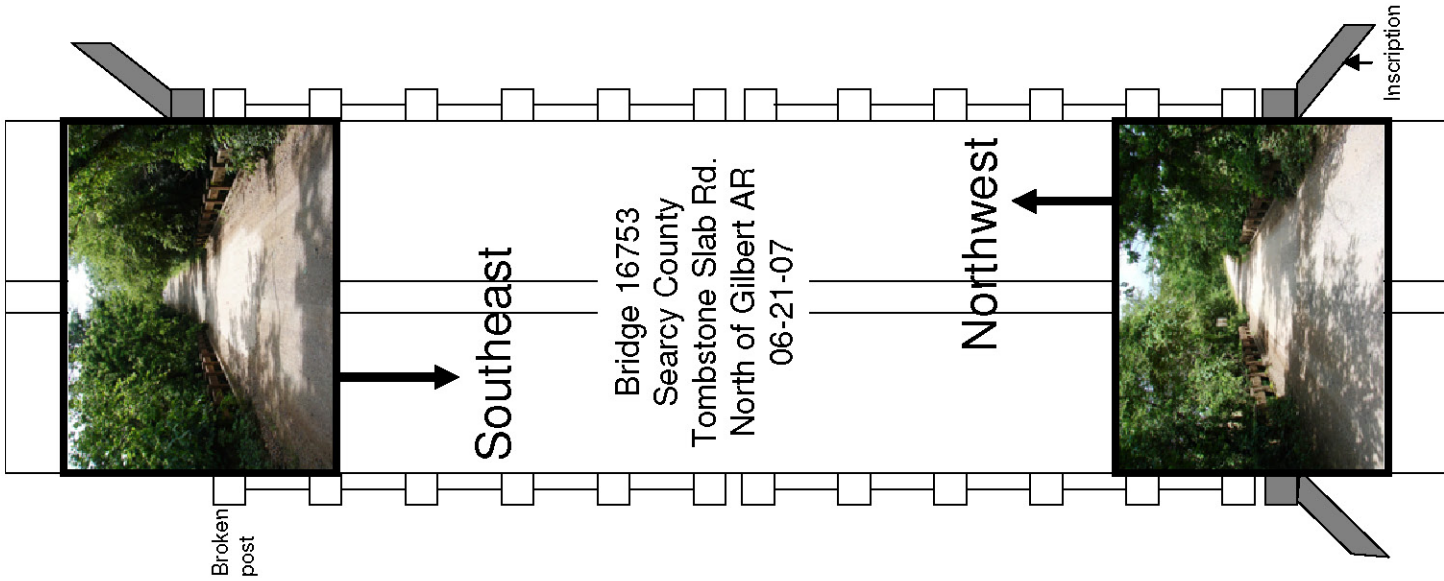
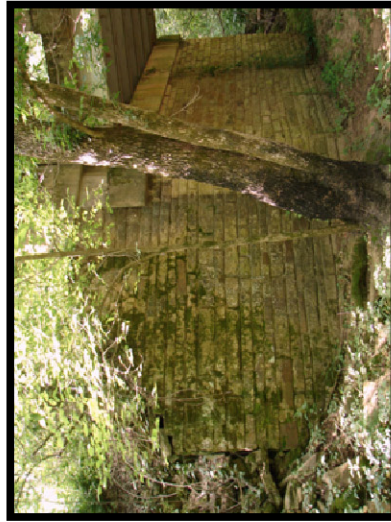
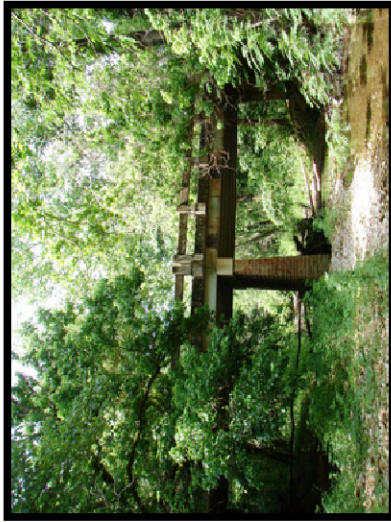

**WPA Bridges Properties** ✖

General | Attributes

Name	Value
▶ Bridge_Number	16753
Type	302
HAER_Number	nil
county_name	Searcy
District	9
Route	CR 32
Section	D
Date_Built	1940
SHPO_Number	nil
Log_Mile	2.91
Name	Tomahawk Creek Bridge
Description	Steel Multi-beam
Topographic_Map	Maumee
Programmed	No
HB_Inventory_Date	nil
Water_Crossing	Tomahawk Creek
Demolished	No
In_Service	Yes
Pool_Reserve	No
Evaluation	True
Unique_Attributes	nil
Spans	2
Main_Span_Length	35
Main_Span_Width	23.7
Vertical	nil
Total_Length	72
Photographed	False
Field_Condition	unknown
Rehabed	No
Nom_by_SHPO	No
<b>ID1</b>	328
Builder	Works Progress Administration (WPA)
Owner	County
Skewed	Yes
Degrees of Skew	15 degrees

OK Cancel



# Notes



**EVALUATION BRIDGE #16789**  
**NICKELTOWN ROAD (Co. Rd. 37)**  
**SEBASTIAN COUNTY**  
**STEEL MULTI-BEAM**  
**DATE OF CONSTRUCTION – 1940**  
**BUILDER - WORKS PROGRESS ADMINISTRATION**

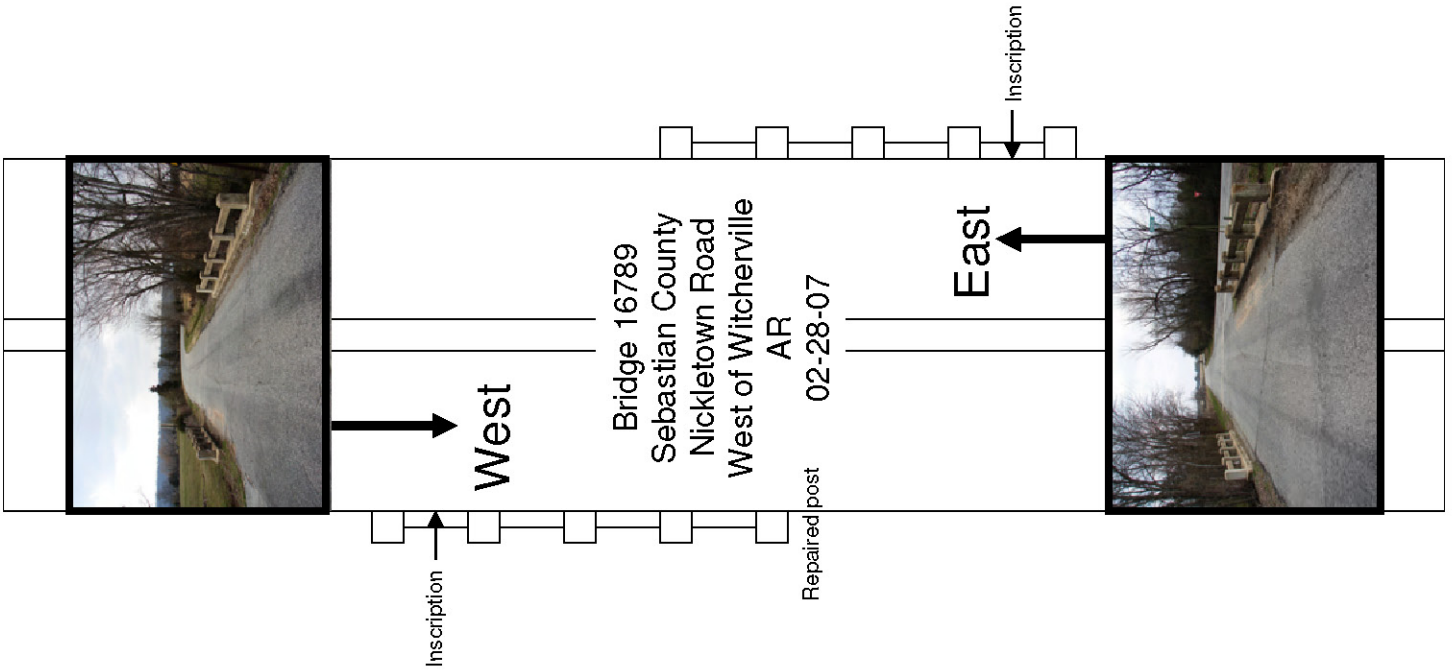

**WPA Bridges Properties** ✖

General | Attributes

Name	Value
Bridge_Number	16789
Type	302
HAER_Number	nil
county_name	Sebastian
District	4
Route	CR 37
Section	F
Date_Built	1940
SHPO_Number	nil
Log_Mile	1.12
Name	Sebastian County Road 37 Bridge
Description	Steel Multi-beam
Topographic_Map	Greenwood
Programmed	No
HB_Inventory_Date	nil
Water_Crossing	Creek
Demolished	No
In_Service	Yes
Pool_Reserve	No
Evaluation	True
Unique_Attributes	nil
Spans	1
Main_Span_Length	27
Main_Span_Width	21.1
Vertical	nil
Total_Length	27
Photographed	True
Field_Condition	unknown
Rehabed	No
Nom_by_SHPO	No
<b>ID1</b>	<b>293</b>
Builder	Works Progress Administration (WPA)
Owner	County
Skewed	Yes
Degrees of Skew	44 degrees

OK Cancel





# Notes



**EVALUATION BRIDGE #16838**  
**LEFLEUR ROAD (Co. Rd. 215)**  
**SEBASTIAN COUNTY**  
**STEEL MULTI-BEAM**  
**DATE OF CONSTRUCTION – 1941**  
**BUILDER - WORKS PROGRESS ADMINISTRATION**

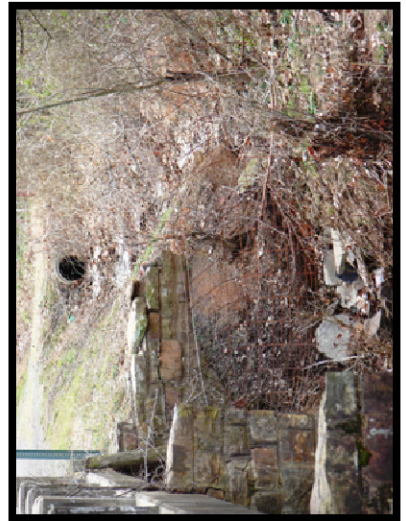
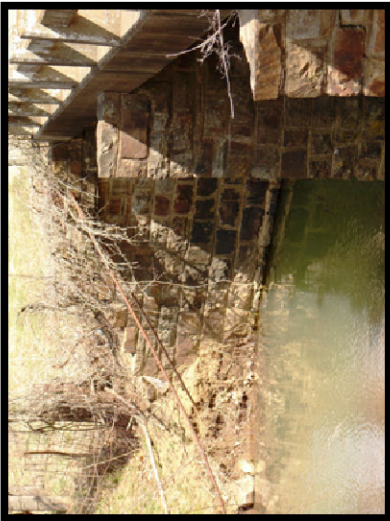
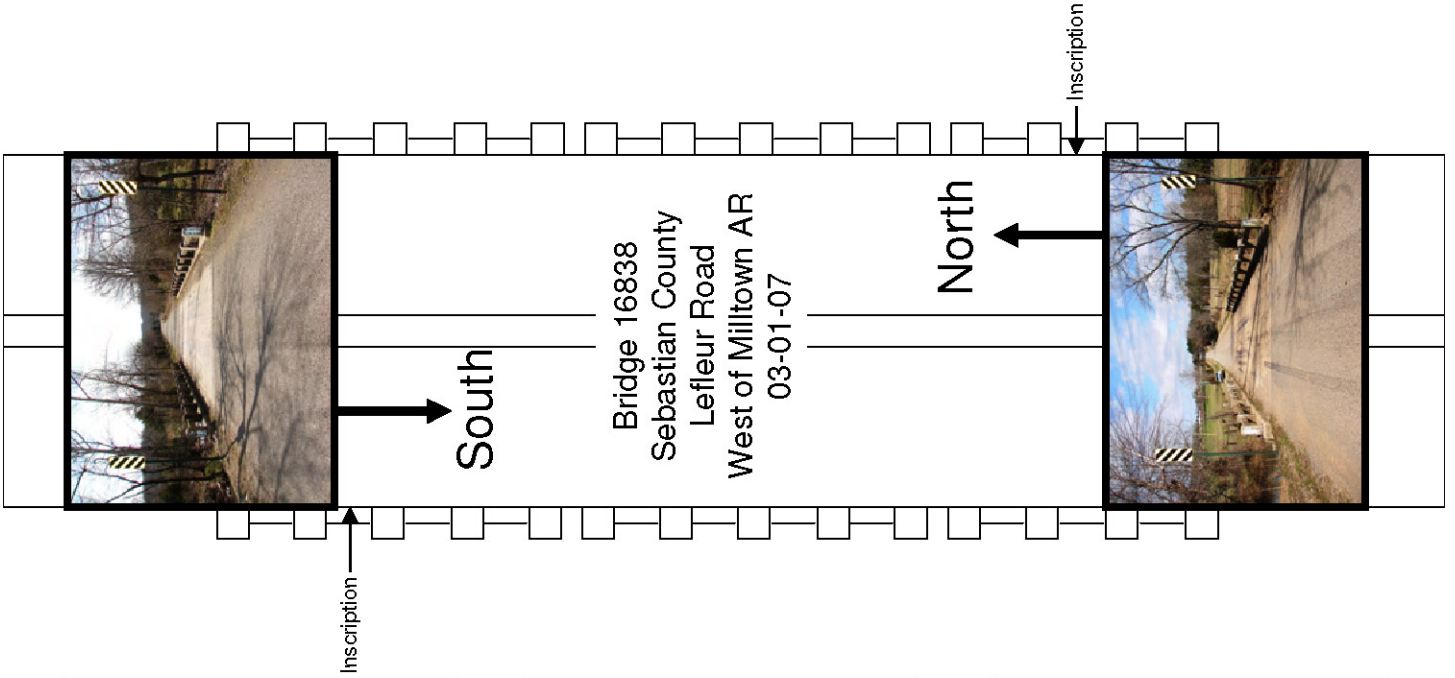
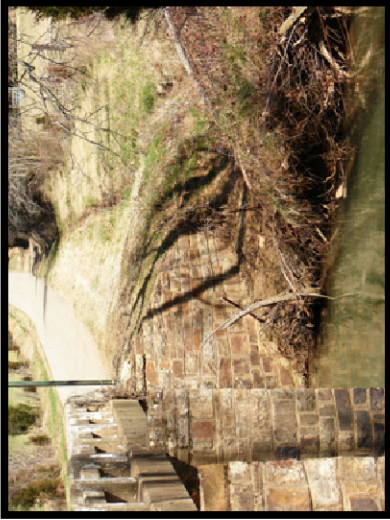

**WPA Bridges Properties** ✖

General | Attributes

Name	Value
▶ Bridge_Number	16838
Type	302
HAER_Number	nil
county_name	Sebastian
District	4
Route	CR 215
Section	A
Date_Built	1941
SHPO_Number	nil
Log_Mile	0.46
Name	Vache Grasse Bridge
Description	Steel Multi-beam
Topographic_Map	Burnville
Programmed	No
HB_Inventory_Date	nil
Water_Crossing	Vache Grasse Creek
Demolished	No
In_Service	Yes
Pool_Reserve	No
Evaluation	True
Unique_Attributes	nil
Spans	2
Main_Span_Length	26
Main_Span_Width	21
Vertical	nil
Total_Length	74
Photographed	True
Field_Condition	unknown
Rehabed	No
Nom_by_SHPO	No
<b>ID1</b>	301
Builder	Works Progress Administration (WPA)
Owner	County
Skewed	No
Degrees of Skew	nil

OK Cancel

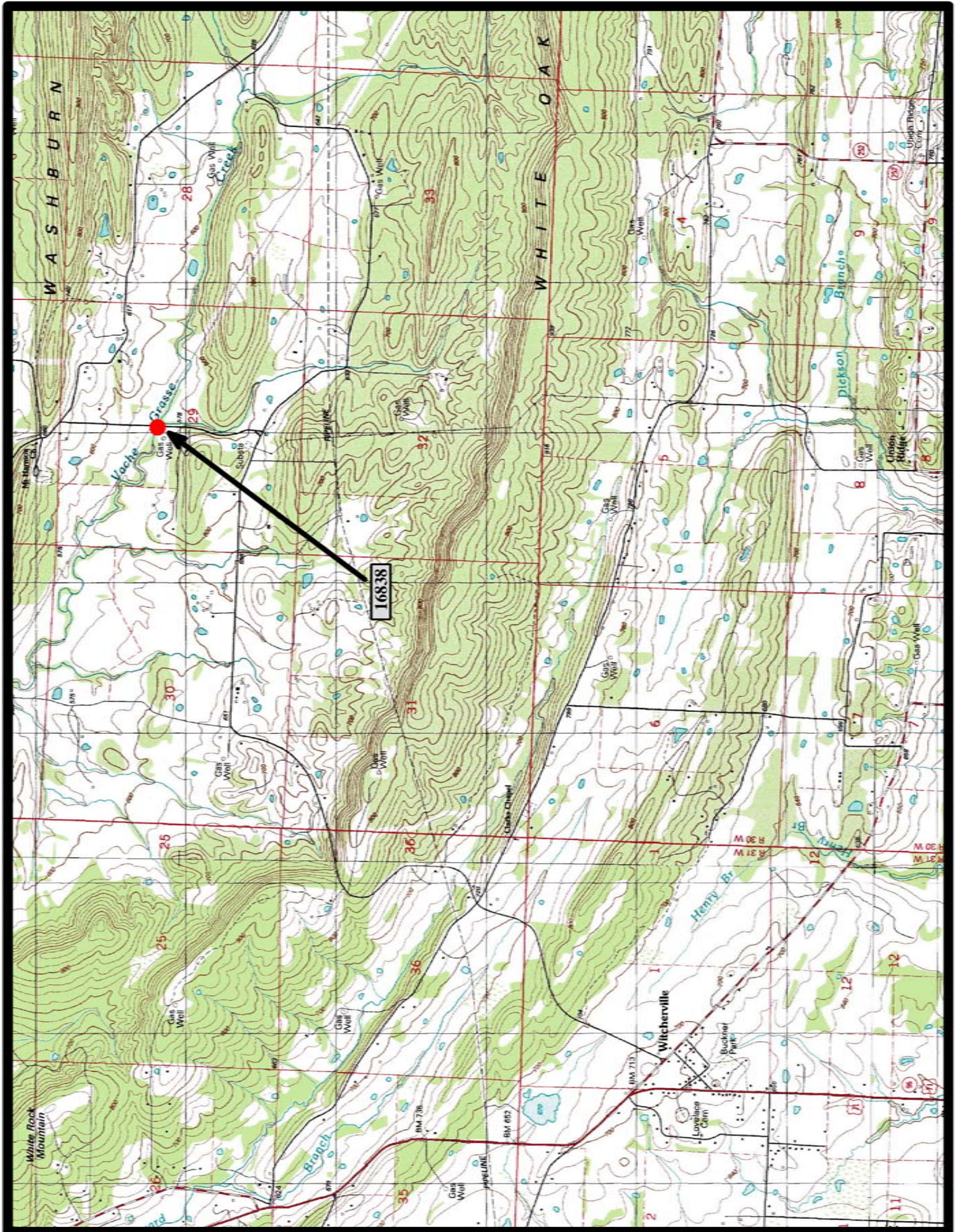

Burnville 7.5 min. Quad

# Notes